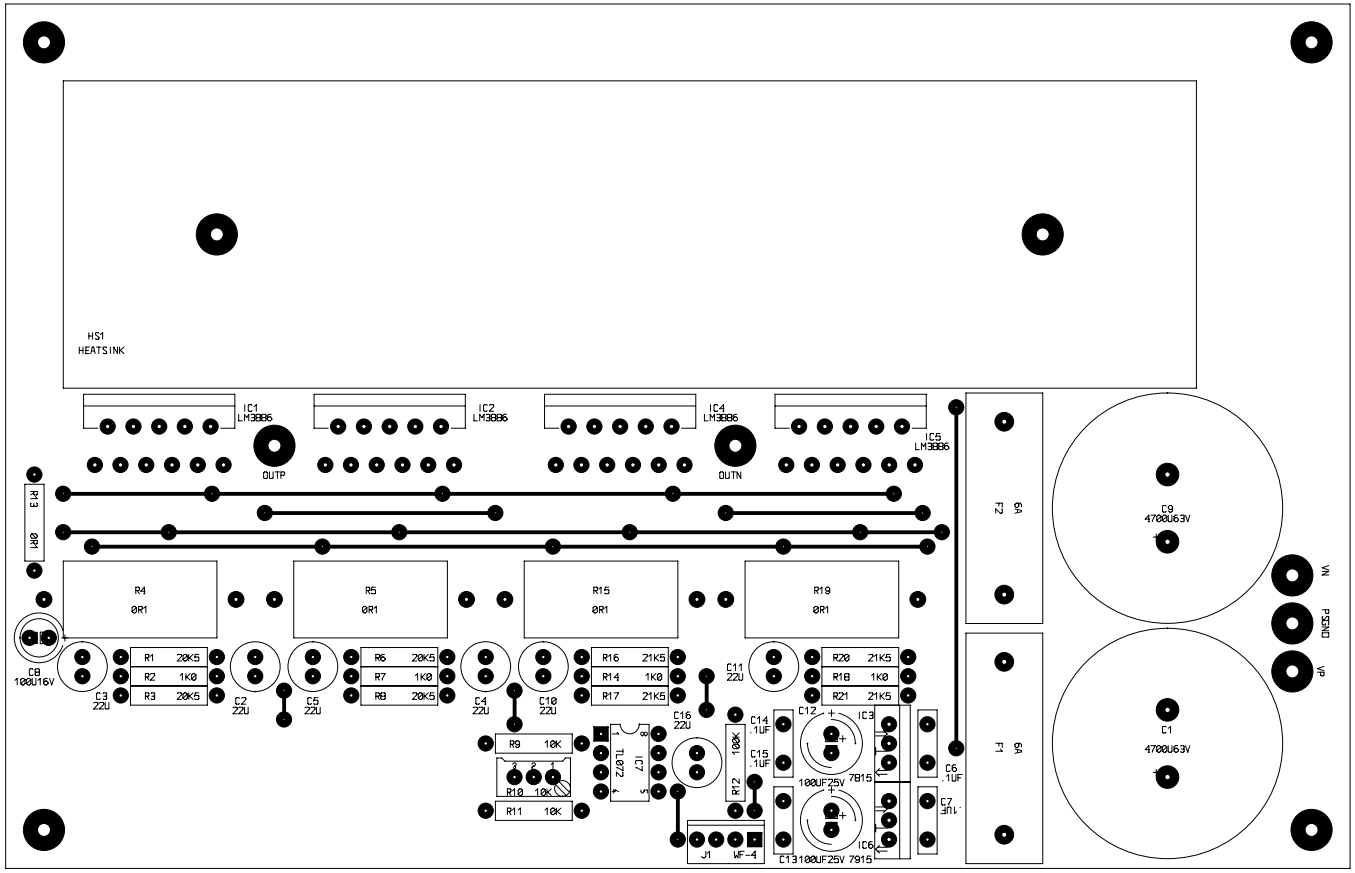
HS1
HEATSINK
IC1
LM3886
IC2
LM3886
IC4
LM3886
IC5
LM3886
OUTP
OUTN
R13
0R1
R4
0R1
R5
0R1
R15
0R1
R19
0R1
C8
100U16V
C3
22U
R1 20K5
R2 1K0
R3 20K5
C2
22U
C5
22U
R6 20K5
R7 1K0
R8 20K5
C4
22U
C10
22U
R16 21K5
R14 1K0
R17 21K5
C11
22U
R20 21K5
R18 1K0
R21 21K5
C16
22U
R9 10K
R10 10K
R11 10K
IC7
TL072
R12
100K
C14
.1UF
C15
.1UF
C12
100UF25V
IC3
7815
C13
100UF25V
IC6
7915
C6
.1UF
C7
.1UF
J1
WF-4
6A
F2
6A
F1
C9
4700U63V
C1
4700U63V
VN
GND
VP